Current premises includes fully overlapping:

1. Distillery Manufacturer License #5462 with an active Manufacturer Sampling Endorsement #15888
2. Distillery Retail License #15882
3. Manufacturer Direct Shipment License #15890

Proposed application to include fully overlapping:

4. Beverage Dispensary License #201

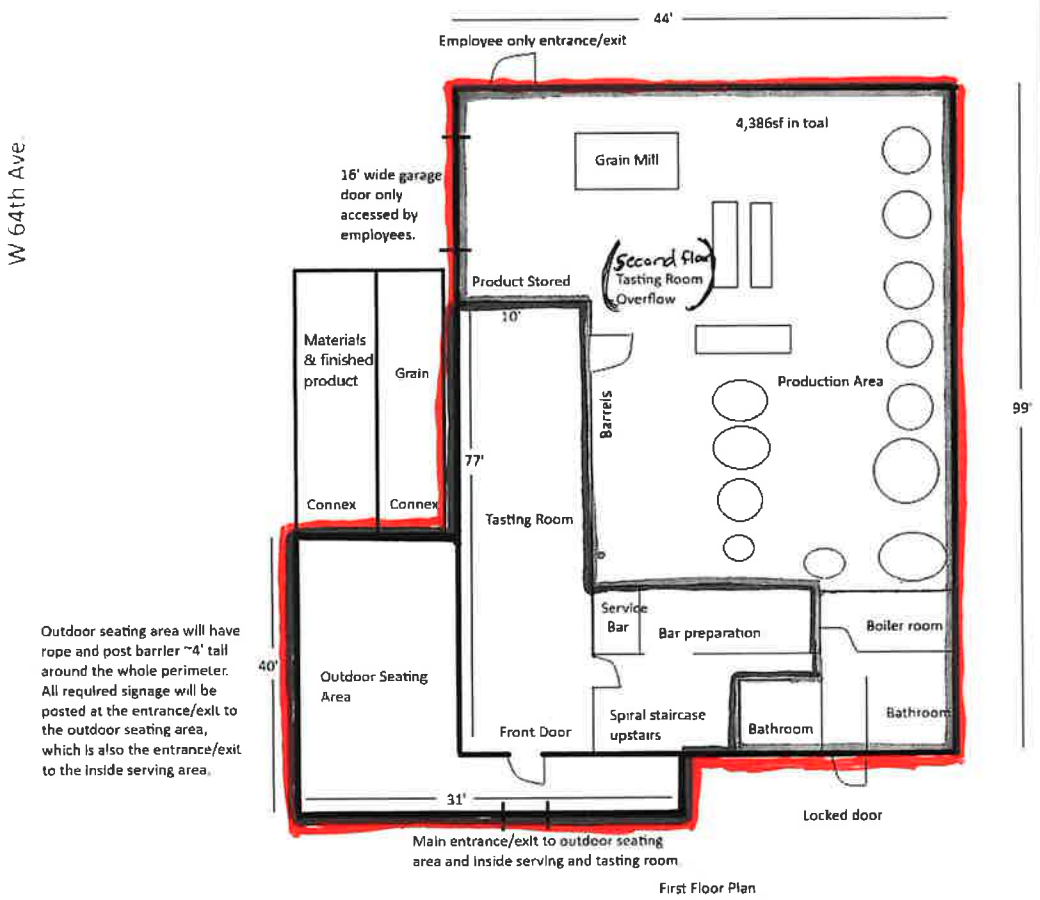

First Floor Plan

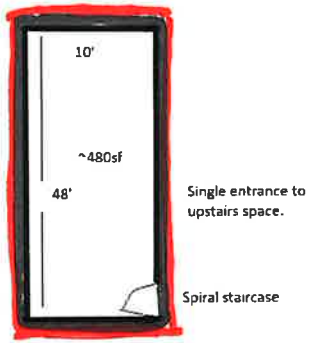
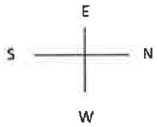
Second Floor Plan